

Symphonie N°40 Gmoll K.550

Violoncello

W. A. Mozart

Allegro

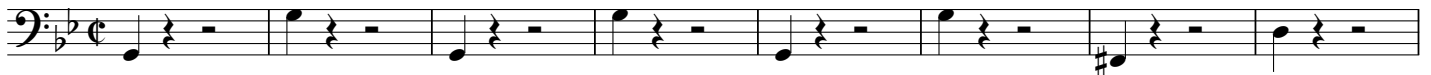

9

19

27

33

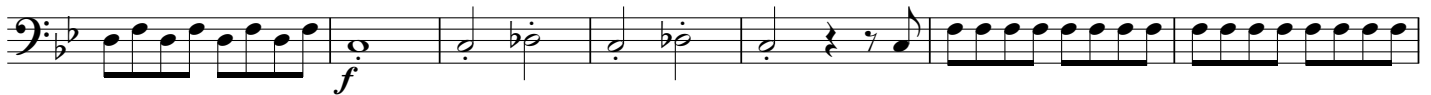

40

47

58

65

72

79

85

91

98

108

116

121

127

132

137

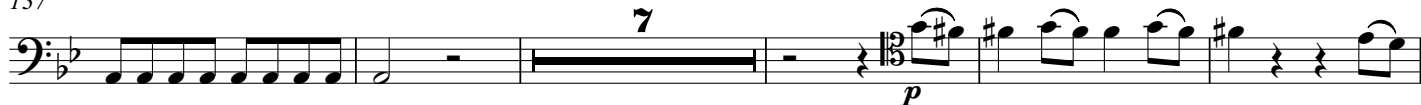

149

156

167

176

185

192

197

204

211

216

223

230

241

248

253

260

267

273

f

279

285

2

p

293

f
