Concerto No. 3 - "L'autunno" (Autumn)

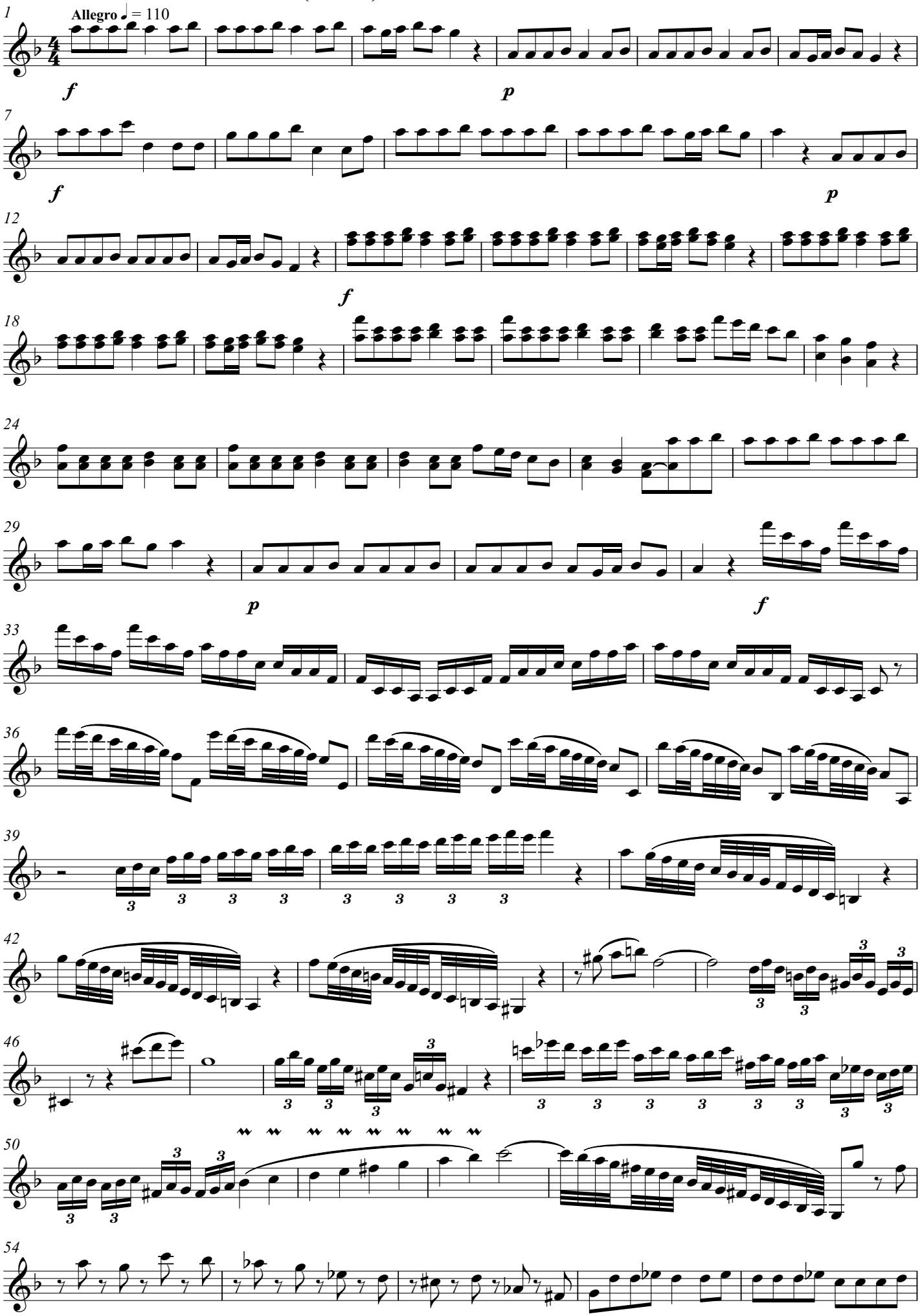

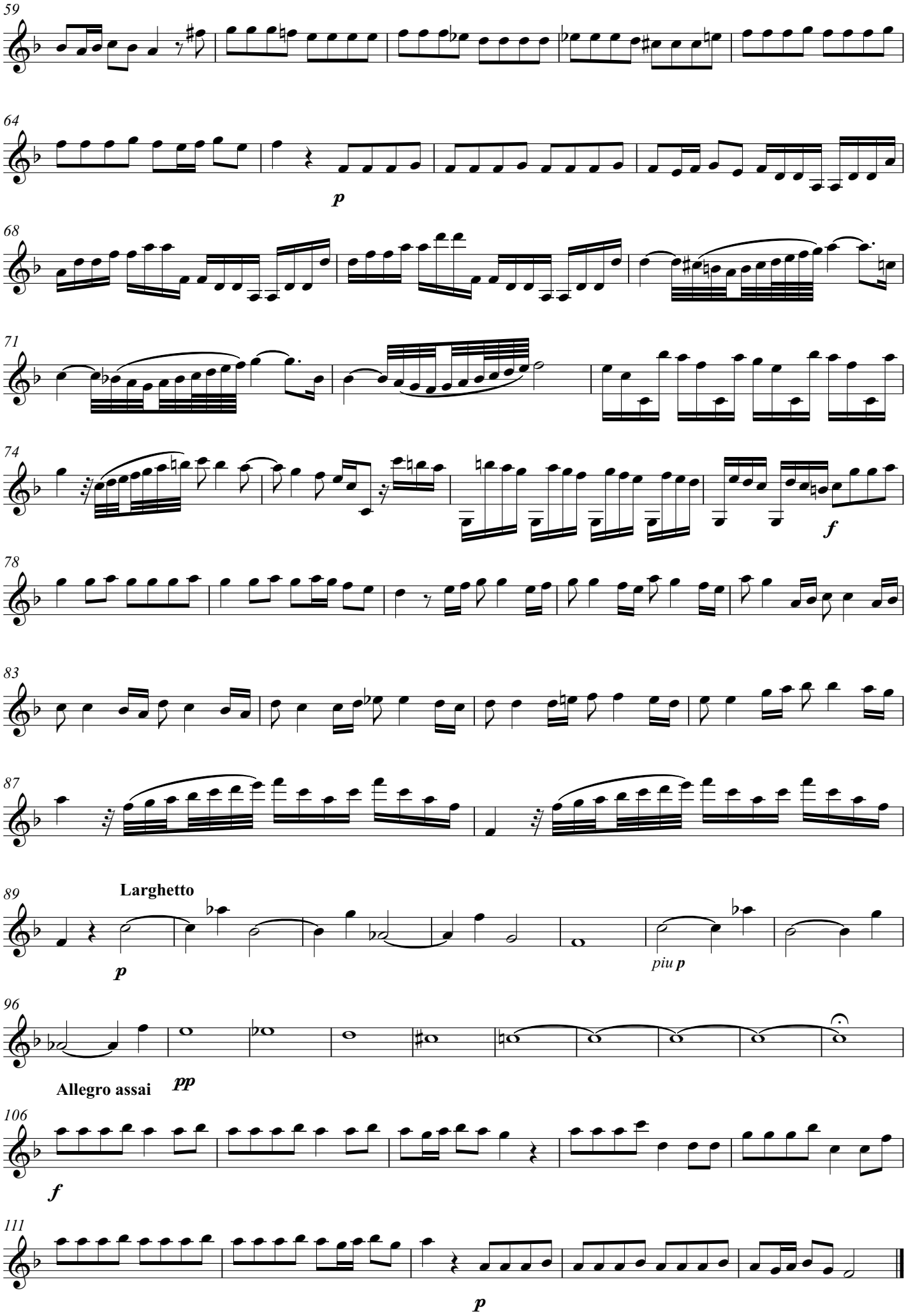
59
64
p
68
71
74
f
78
83
87
89
Larghetto
p
piu p
96
pp
Allegro assai
106
f
111
p