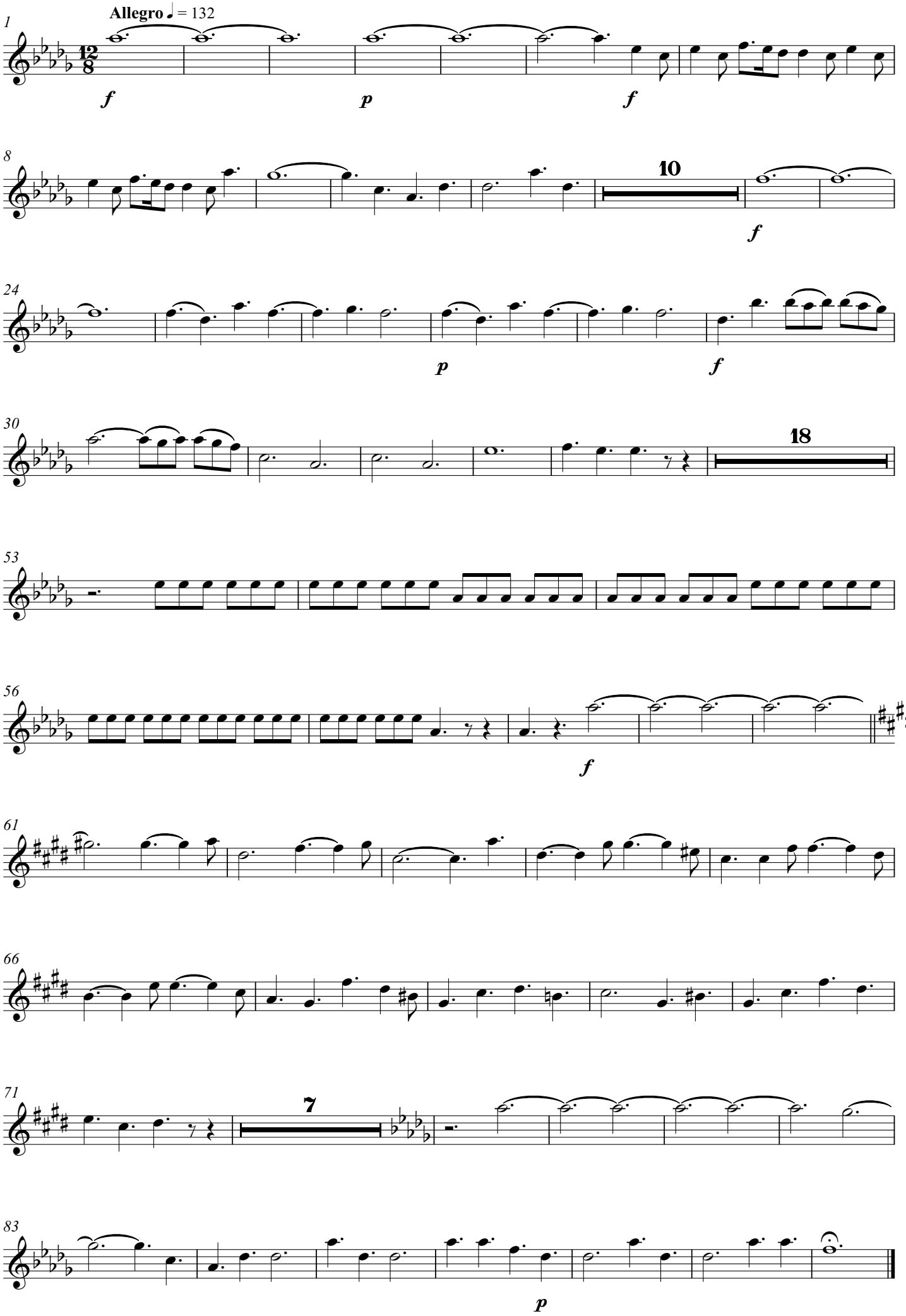
Allegro ♩ = 132
1
f
p
f
8
10
f
24
p
f
30
18
53
56
f
61
66
71
7
83
p