Violoncello / Bass 1 in Bb (treble clef)

CAPRIOL

1. Basse-Danse
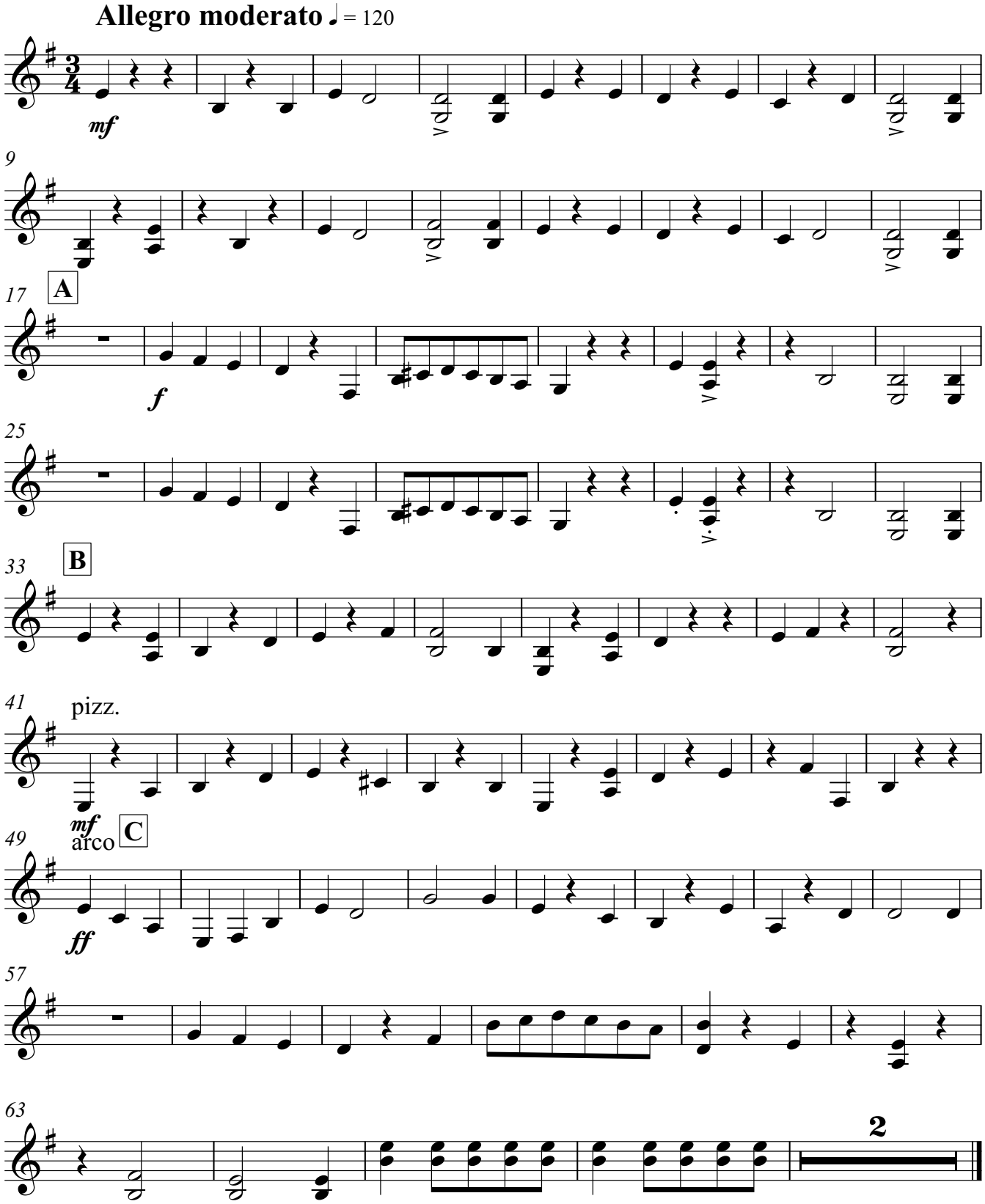
Peter Warlock