

Christmas Medley

V 1 in E \flat

arr. Filip Rzytka

$\text{♩} = 70$

(pizz.)

35 *f*

63 rit. slower *pp*

73 **D** ♩ = 65 *f*

79 *p*

85

91

97 **E** *mp*

101

105

109

113 **F** *mf*

117

121

125

129 **G**

135

Swing

♩ = 92 (pizz.)

145

148

153

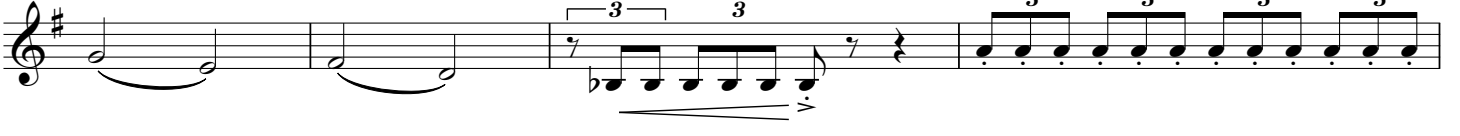

157

160

164

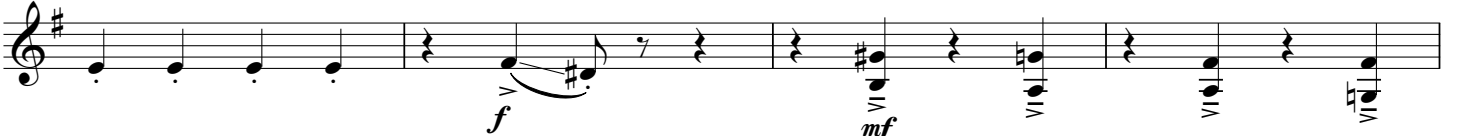

168

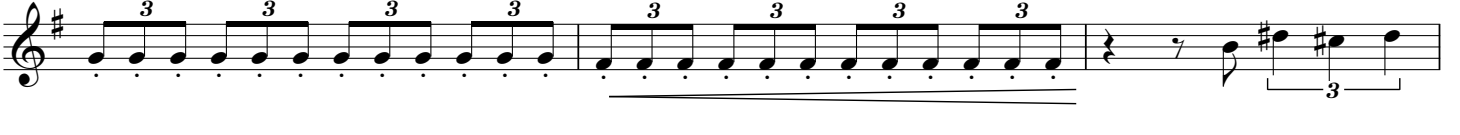

171 **I** (pizz.)
p

177 (arco) (pizz.)
fff *p*

182 (arco) **J** Straight $\text{♩} = 84$
ppp

191
pp

195

199 **K**
ff

202

206

210

214 rit. $\text{♩} = 60$ (pizz.)
pp

218