

S1 in C

# Concerto in a minor

For 2 Violins, Strings, and Harpsichord

Antonio vivaldi  
(1678-1741)

Allegro

$\text{♩} = 100$

40

44

48

52

56

59

61

65

69

72

74

77

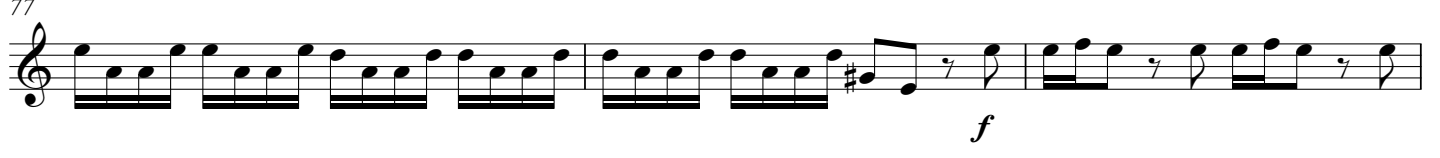

80

83

88

91

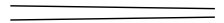

94  $\text{♩} = 45$  **Larghetto e spritoso** cantabile

99 *f* *mf* *tr* 5 *mf*

109 *tr* *mf*

114 *tr*

122

127 *tr*

132 *f* **e spritoso** *p*

136

$\frac{3}{4}$

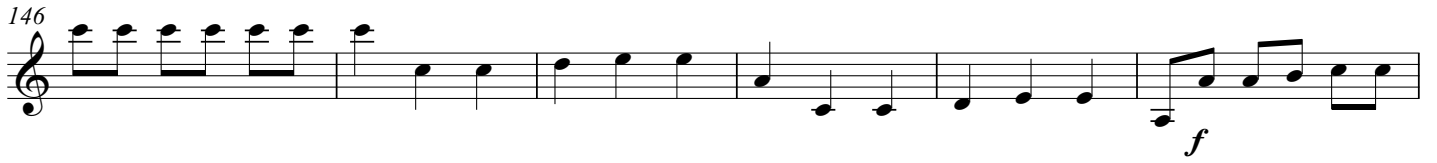
139  $\text{♩} = 135$  Allegro

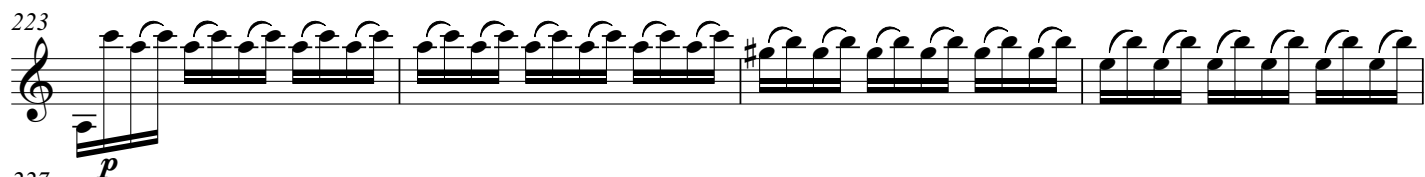

260

266

270

274

278

*f*