

# Concerto in a minor

For 2 Violins, Strings, and Harpsichord

Antonio vivaldi  
(1678-1741)

## Allegro

♩ = 100

65

2

*f*

2

74

4

*f*

83

87

3

*f*

3/4

223

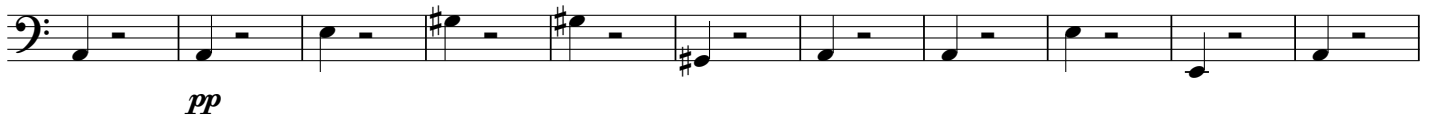

234

240

246

252

260

274

