

S3 in Eb

# Concerto in a minor

## Allegro

For 2 Violins, Strings, and Harpsichord

Antonio vivaldi  
(1678-1741)

$\text{♩} = 100$

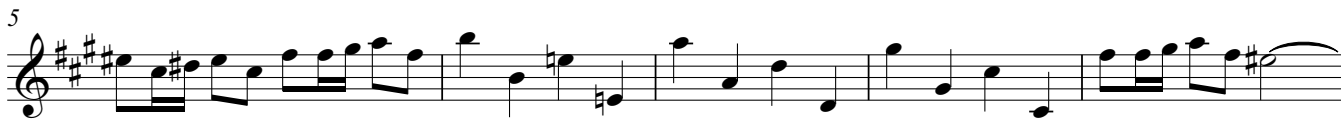

Solo

Tutti

65

**2**

*f*

**2**

74

**4**

*f*

83

*f*

87

**3**

*f*

# Larghetto e spritoso

S<sup>3</sup> in E $\flat$

3

94  $\text{♩} = 45$   
*f* 10

109 13

122 12 *f* Allegro

136 6  $\text{♩} = 135$  *f*

148 Solo *mf*

158 Tutti *f*

168

177 12

189 *f*

199

208

216 *f*

223

234

240

246

252

260

274
