

V2 in Bb

Concerto in a minor

Antonio vivaldi
(1678-1741)

Allegro

For 2 Violins, Strings, and Harpsichord

$\text{♩} = 100$

4 Div.

7

10

17 *p*

22 *f* *p*

27

32 *f* 5

40

44

48 2

53 *p*

56

60

65

69

74

80

83

87

f

Larghetto e spritoso V2 in B \flat

94 $\text{♩} = 45$

f *pp* sempre

99

104

109

114

118

122

127

132

136

Allegro

V2 in B \flat

139 $2^{\cdot} = 135$
f

146 **6**

158 **7**
f

169

177 **12**

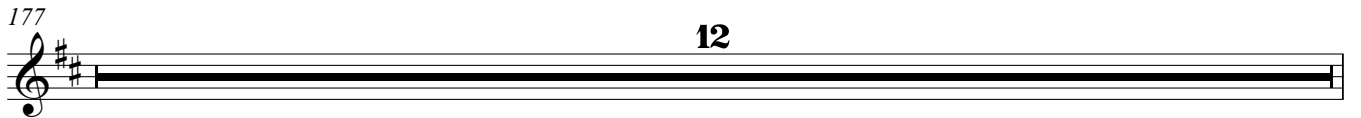

189 *f*

195

201

208

216 *f*

223 *pp*

229

234

240

246

252

260

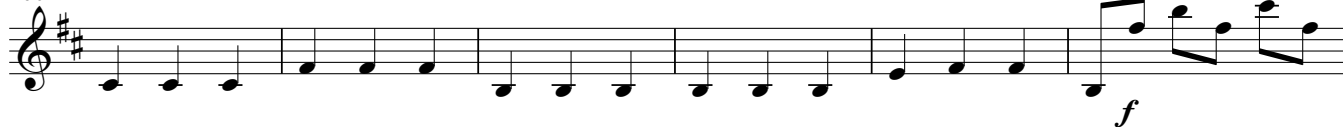

266

274

