

V3 in Bb

# Concerto in a minor

For 2 Violins, Strings, and Harpsichord

## Allegro

$\text{♩} = 100$

Antonio vivaldi  
(1678-1741)

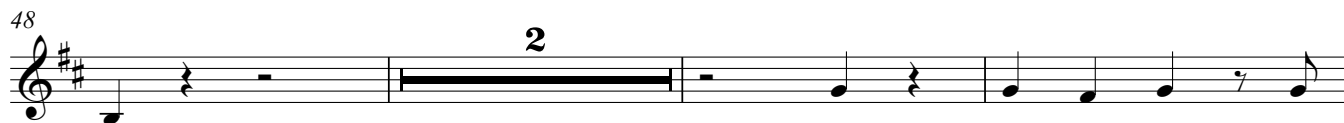

56

60

65

70

74

78

83

87

# Larghetto e spritoso <sup>V3</sup> in B $\flat$

94  $\text{♩} = 45$

*f* *pp* sempre

99

104

109

114

118

122

128

132

136

# Allegro

V3 in Bb

139  $\text{♩} = 135$   
 4  
*f*

147  
 6

158  
 5 3  
*f* *f*

169  
 4

177  
 12

189  
*f*

199

208

216  
*f*

223  
 10

234  
 12

246  
 5  
*f* e spiccato

254

260

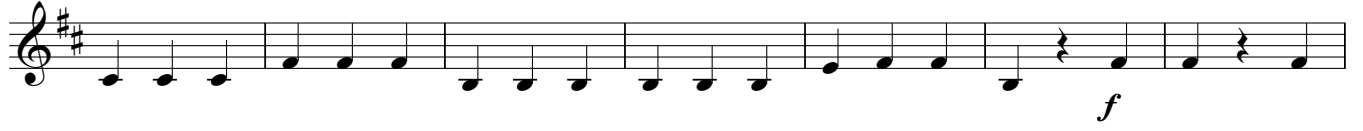

267

274

280

