

V3 in C (Alto)

Concerto in a minor

For 2 Violins, Strings, and Harpsichord

Allegro

Antonio vivaldi
(1678-1741)

$\text{♩} = 100$

5

10

17

p

22

p

27

32

5

f

40

44

48

2

53

p

56

60

65

70

74

78

83

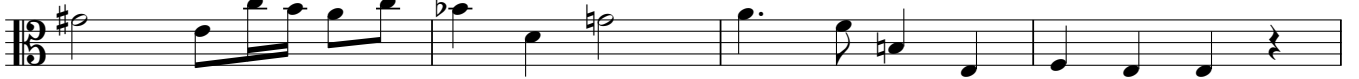

87

Larghetto e spritoso

V3 in C (Alto)

94 $\text{♩} = 45$

f *pp* sempre

99

104

109

114

118

122

128 *pp*

132 *f*

136

Allegro

V3 in C (Alto)

139

$\text{♩} = 135$

4

147

6

158

5 3

169

4

177

12

189

f

199

f

208

f

216

f

223

10

234

12

246

5

f e spiccato

254

260

267

274

280
