

V3 in C

Concerto in a minor

For 2 Violins, Strings, and Harpsichord

Antonio vivaldi
(1678-1741)

Allegro

$\text{♩} = 100$

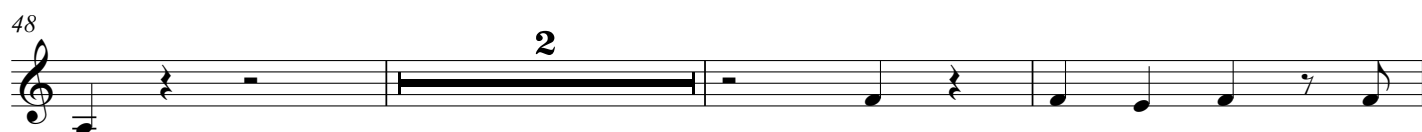
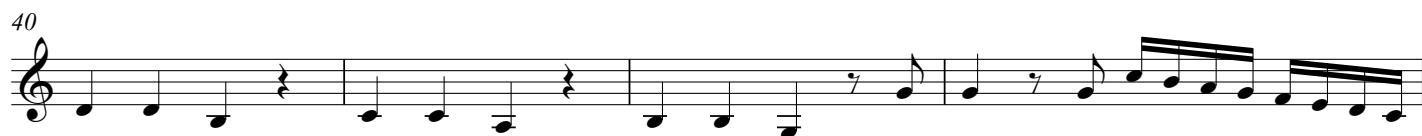
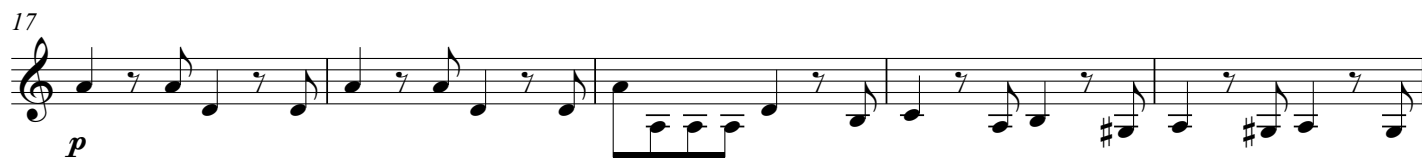

56

60

65

70

74

78

83

87

3

f

p

f

f

p

f

f

f

3/4

Larghetto e spritoso V3 in C

94 $\text{♩} = 45$
f *pp* sempre

99

104

109

114

118

122

128 *pp*

132 *f*

136

4 **Allegro**

V3 in C

139 ♩ = 135

4 *f*

147 6

158 5 3 *f*

169 4

177 12

189 *f*

199

208

216 *f*

223 10

234 12

246 5 *f* e spiccato

254

p

260

f

267

f

274

f

280

