

V4 in Bb

Concerto in a minor

For 2 Violins, Strings, and Harpsichord

Allegro

Antonio vivaldi
(1678-1741)

$\text{♩} = 100$

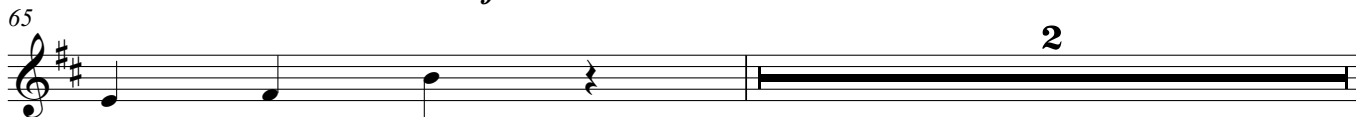
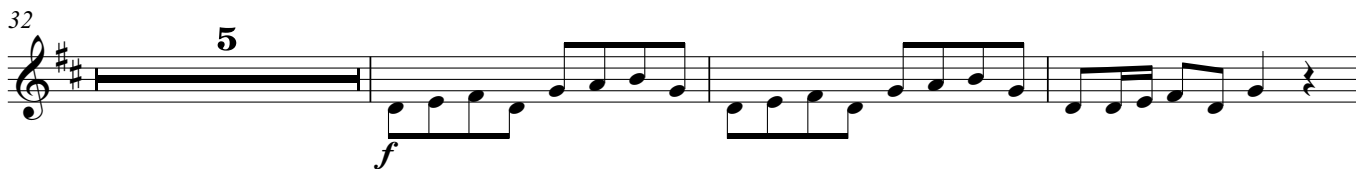

68 *f* 2

74 *f* 4

83 3

90 # 3/4

Larghetto e spritoso

94 $\text{♩} = 45$
f 10

109 13

122 12 *f*

136 $\text{♩} = 135$ 6 **Allegro** *f*

146 6

158 6

170

177 12

189 *f*

199

208

216 *f*

223

pp

228

234

240

246

f e spiccato

252

4

260

5

f

4

274

5

f