

V 3 in C (flute)

Brandenburg Concerto No.3

BWV 1048

Johann Sebastian Bach

[Allegro moderato] ♩ = 100

42

46

51

56

60

64

68

71

75

87

90

94

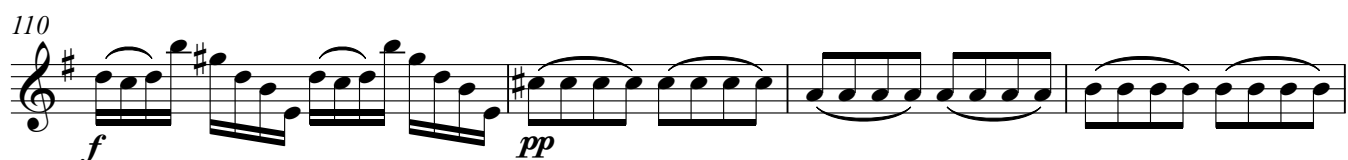

137 **Adagio** ♩ = 40 **Allegro** ♩ = 130

140

142

145

147

150 *p*

153 *f*

156

158

161

163

166 *p* *f*

169

172

175

178

181

183
