

Concerto Grosso in D Major

Op. 6, No. 4

Arcangelo Corelli

Adagio ♩ = 60

5 Allegro ♩ = 130

6

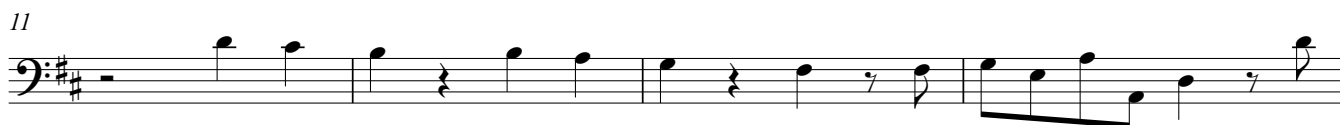
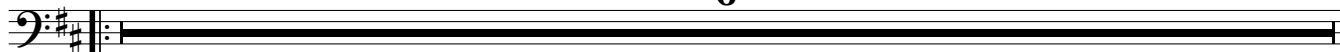

48

52

Adagio ♩ = 35

59

65

Vivace ♩ = 150

75

85

94

Allegro ♩ = 150

104

113

123

132

2 2 2

143

153

163

p

174

f *p* 1.

184

2. Allegro ♩ = 140

f 3

188

192

196

199