Serenada

1. MARSZ

Mieczysław Karłowicz
opr. Filip Rzytka

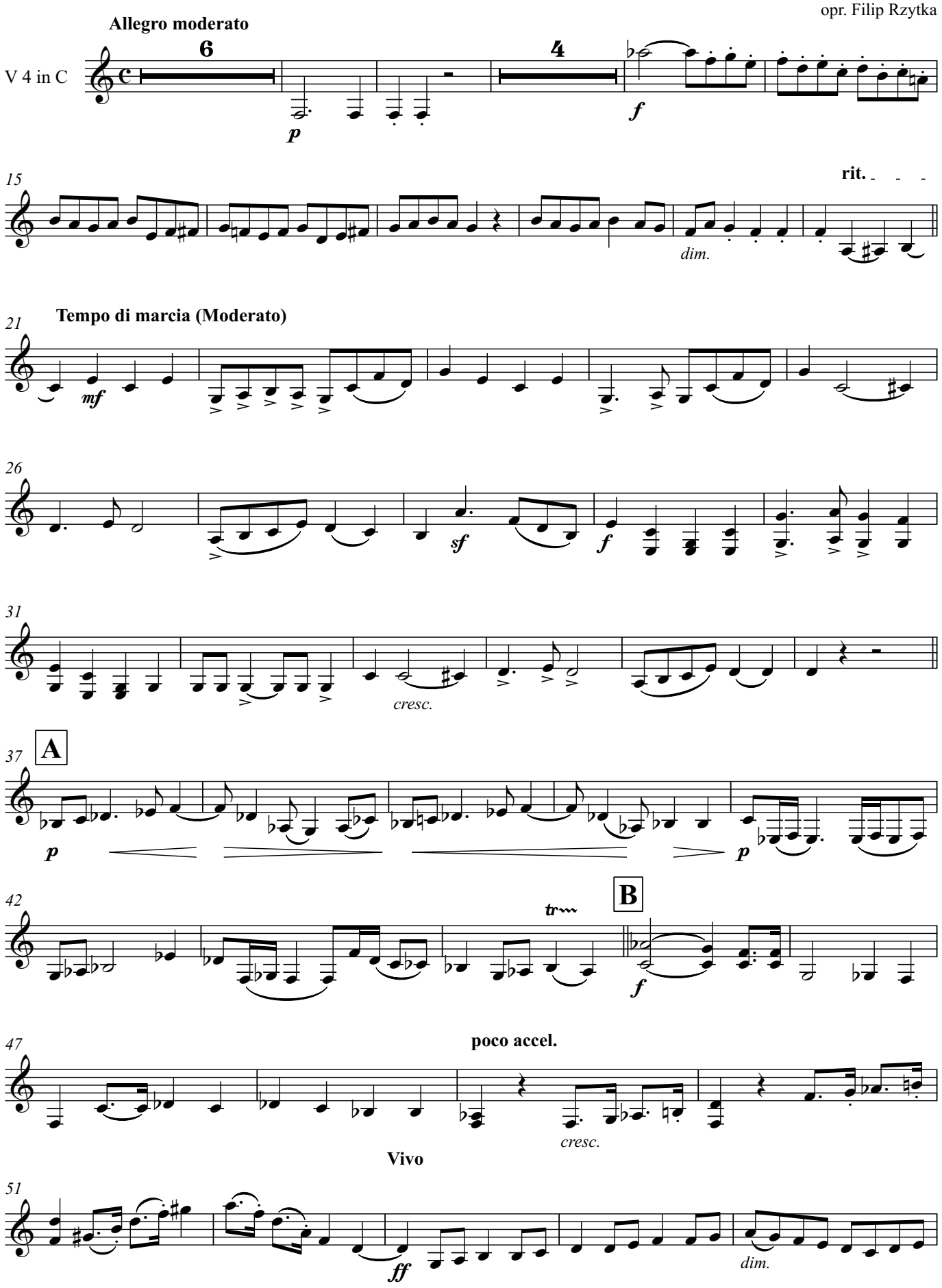

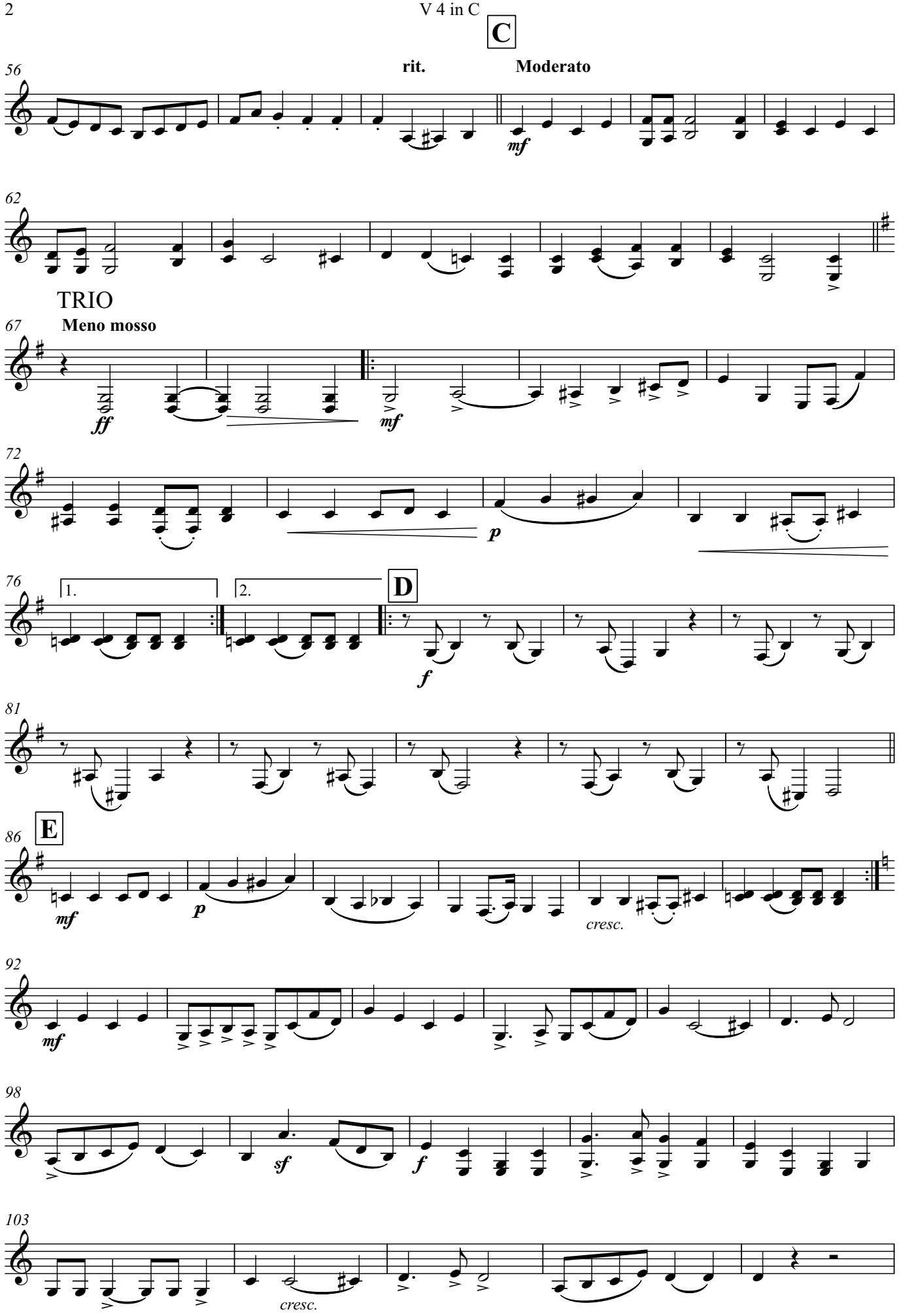
C
rit.
Moderato
mf
TRIO
Meno mosso
ff
mf
p
1.
2.
D
f
E
mf
p
cresc.
mf
sf
f
cresc.

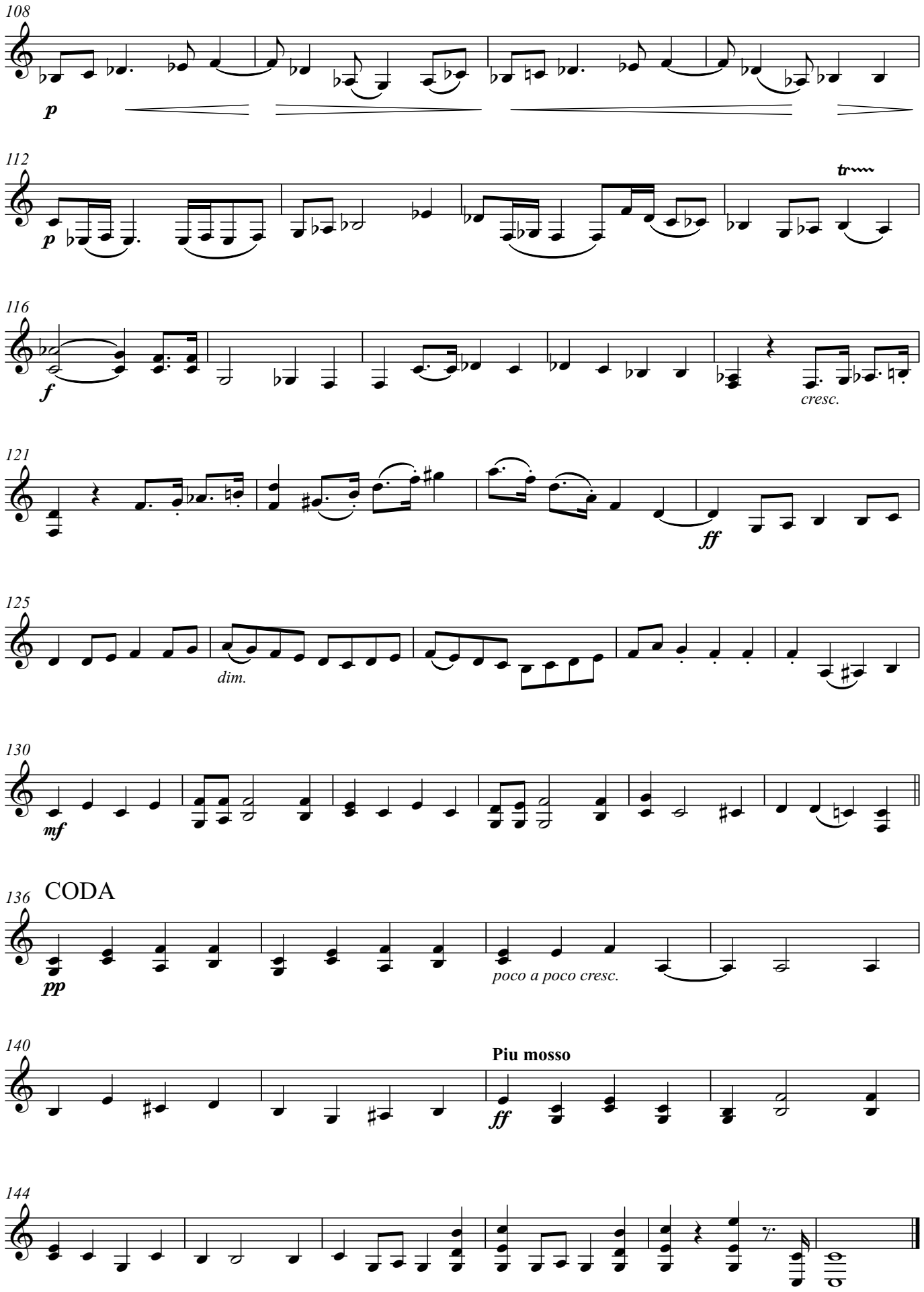
108
p
112
p
tr
116
f
cresc.
121
ff
125
dim.
130
mf
136
CODA
pp
poco a poco cresc.
140
Piu mosso
ff
144

2. ROMANS

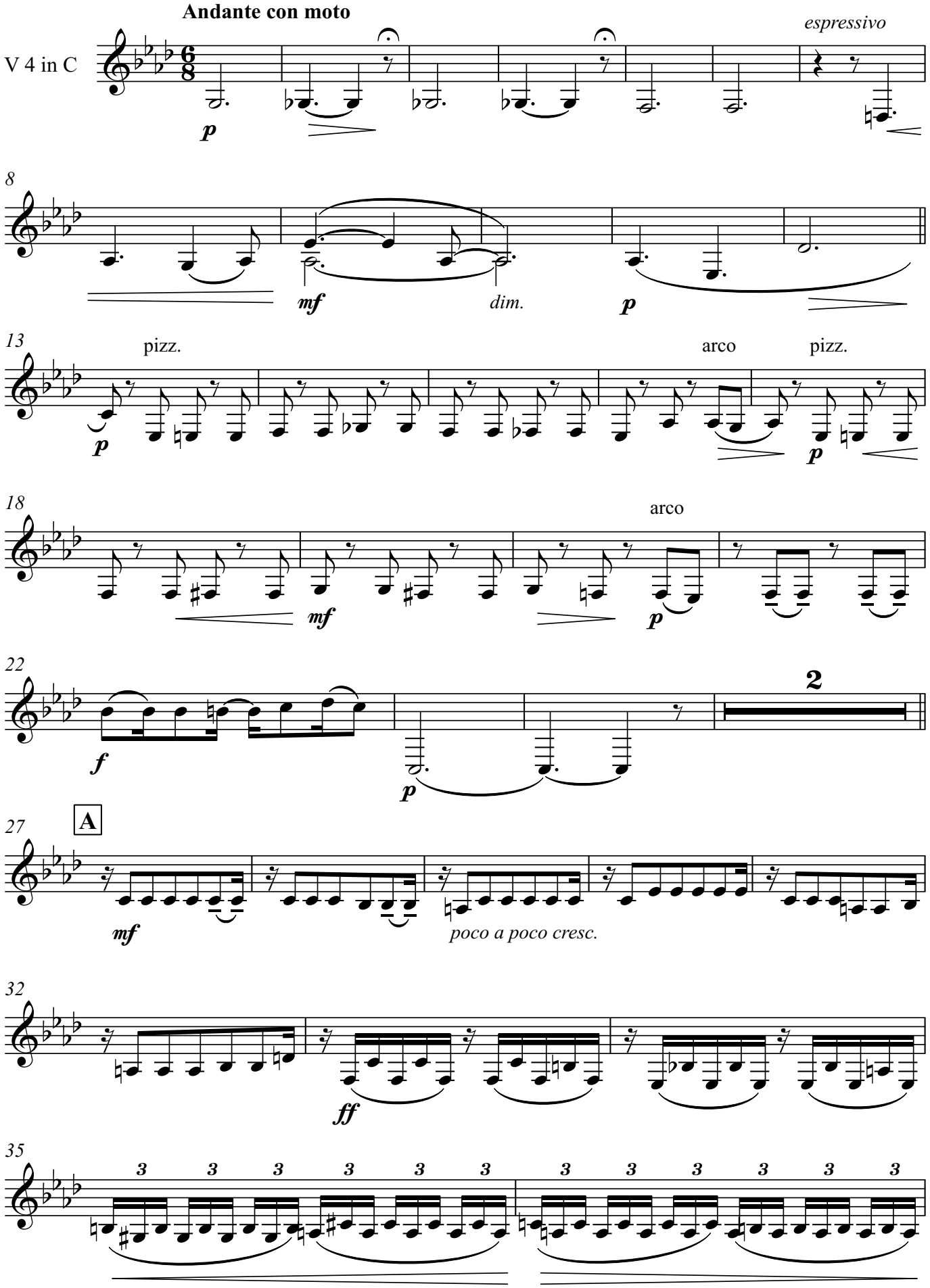
Andante con moto
V 4 in C
espressivo
p
8
mf
dim.
p
13
pizz.
arco
pizz.
p
p
18
arco
mf
p
22
f
p
2
27
A
mf
poco a poco cresc.
32
ff
35
3 3 3 3 3 3
3 3 3 3 3 3

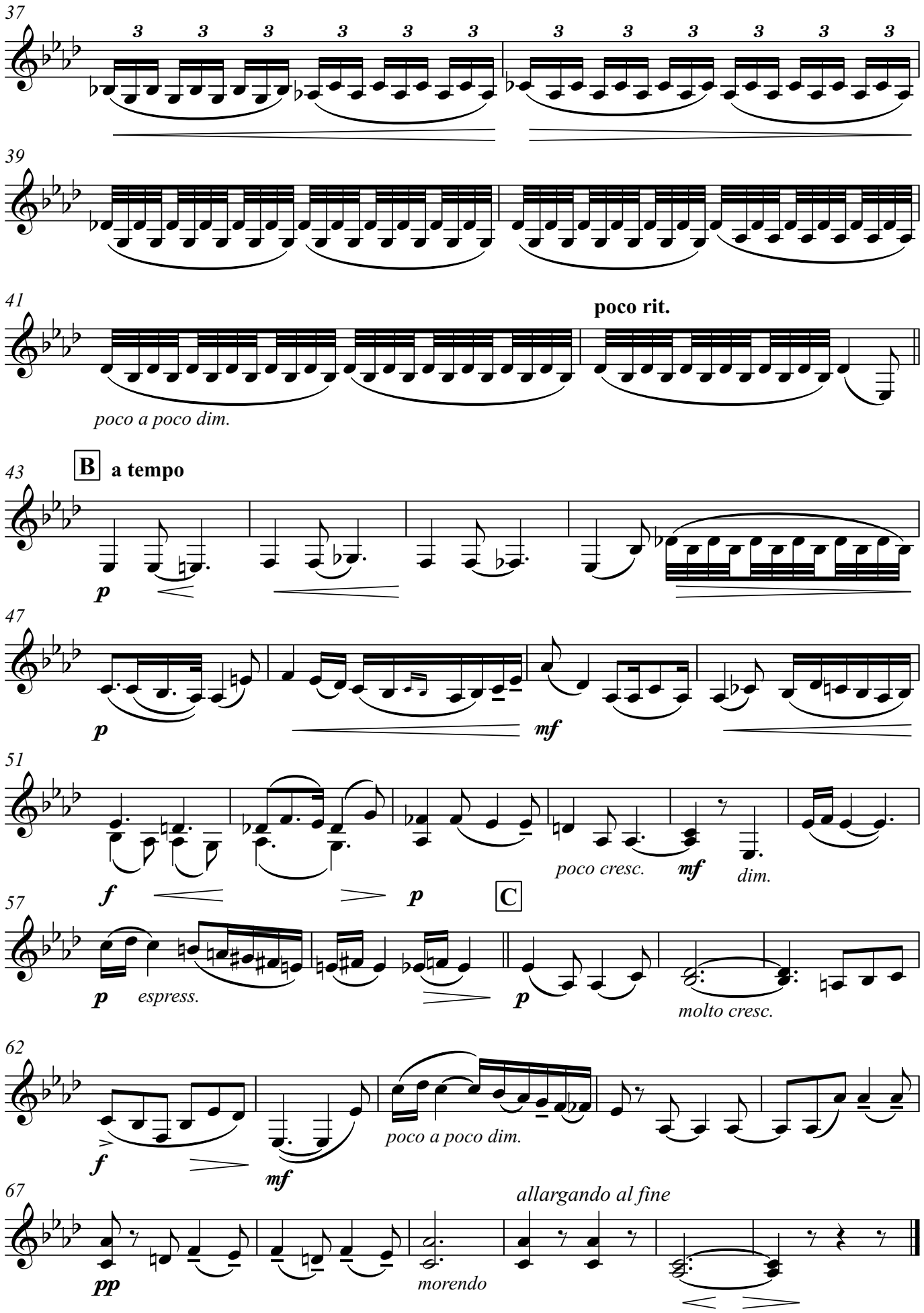
37
39
41
poco rit.
poco a poco dim.
43
B
a tempo
p
47
p
mf
51
f
p
poco cresc.
mf
dim.
57
C
p
espress.
p
molto cresc.
62
f
mf
poco a poco dim.
67
pp
morendo
allargando al fine

3. WALC

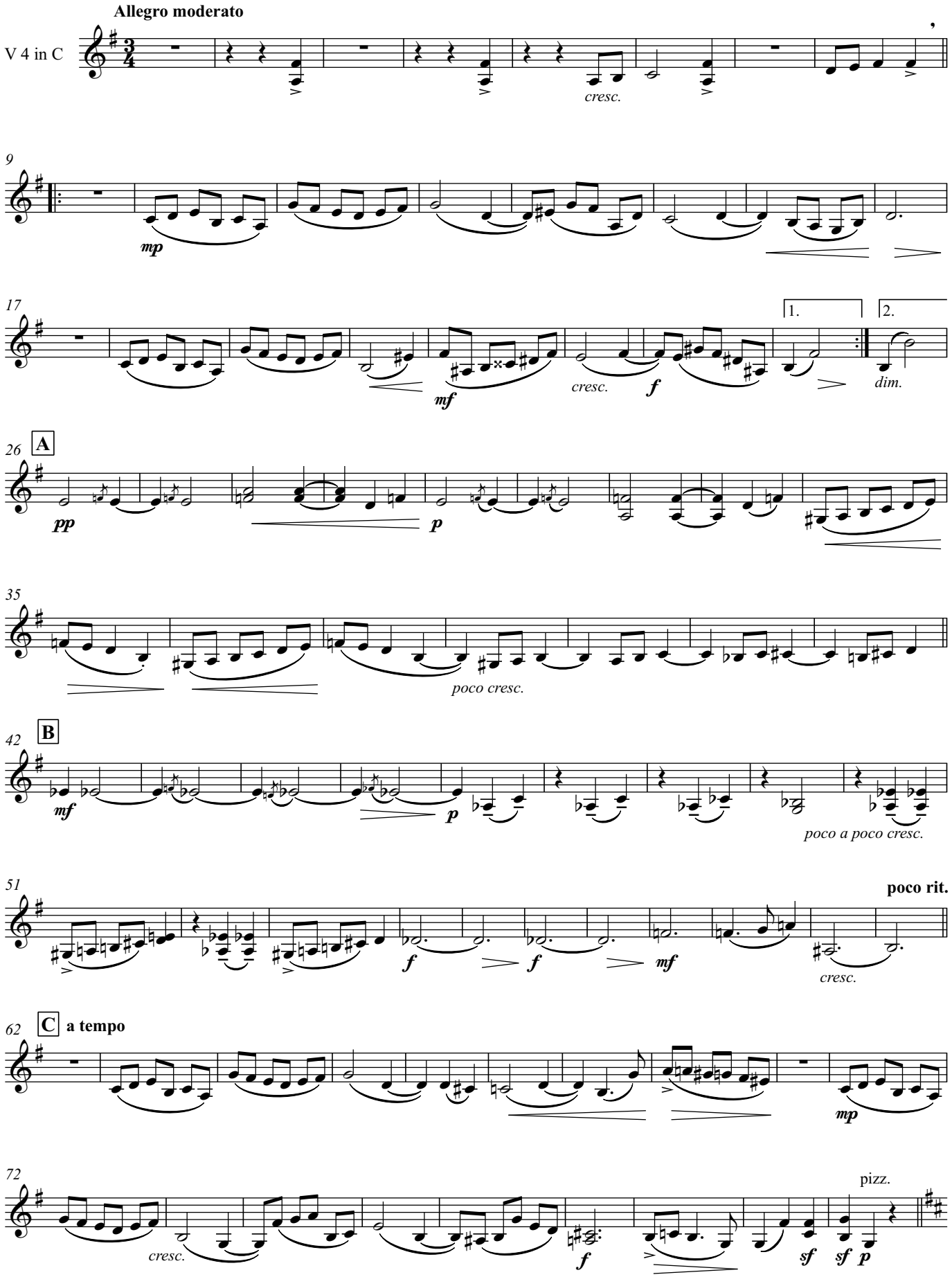
Allegro moderato
V 4 in C
cresc.
9
mp
17
mf
cresc.
f
1.
2.
dim.
26
A
pp
p
35
poco cresc.
42
B
mf
p
poco a poco cresc.
51
poco rit.
f
f
mf
cresc.
62
C
a tempo
mp
72
cresc.
f
sf
sf
p
pizz.

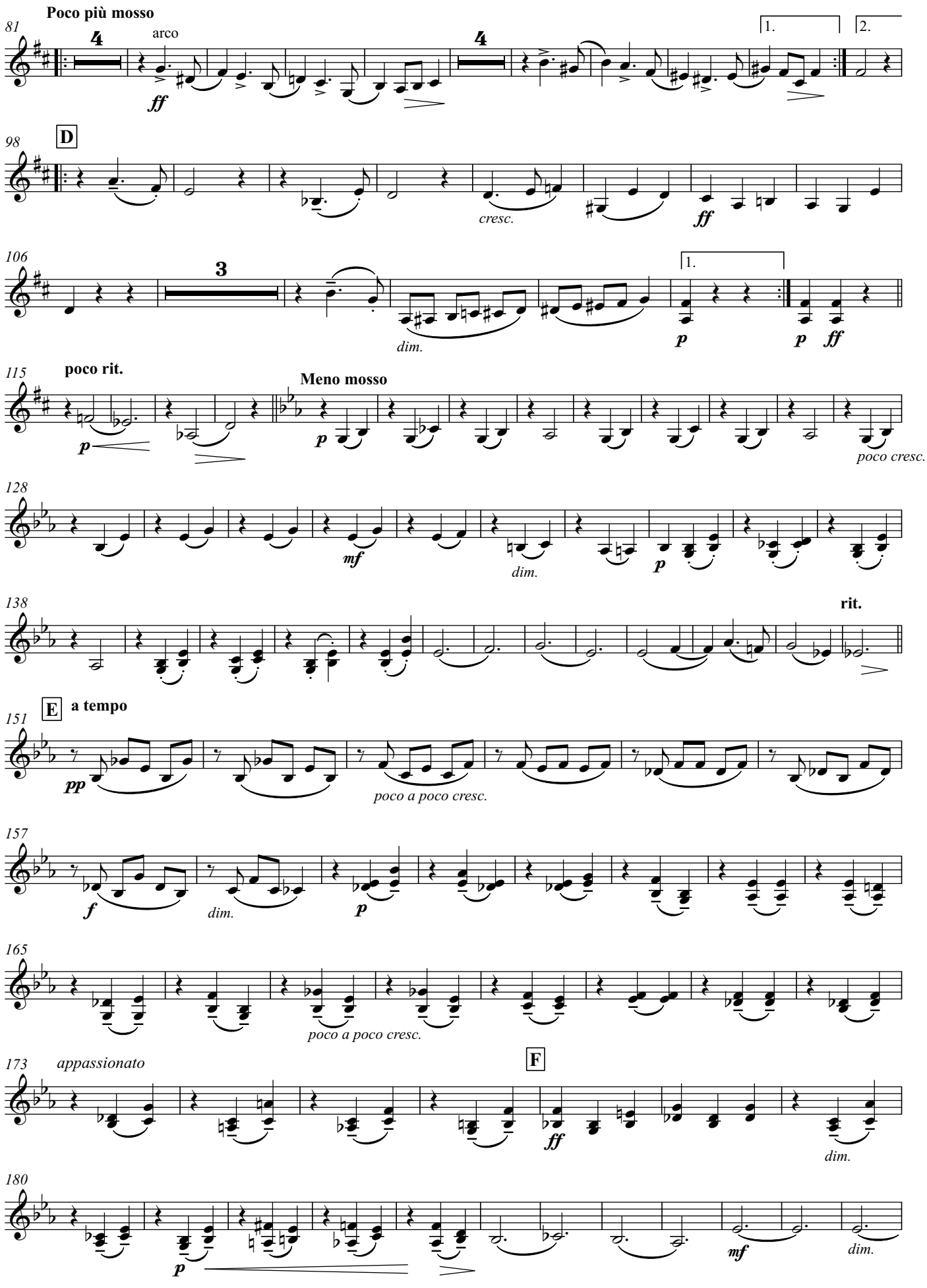
Poco più mosso
arco
ff
1.
2.
D
cresc.
ff
dim.
p
p ff
poco rit.
p
Meno mosso
p
poco cresc.
mf
dim.
p
rit.
E
a tempo
pp
poco a poco cresc.
f
dim.
p
poco a poco cresc.
appassionato
F
ff
dim.
p
mf
dim.

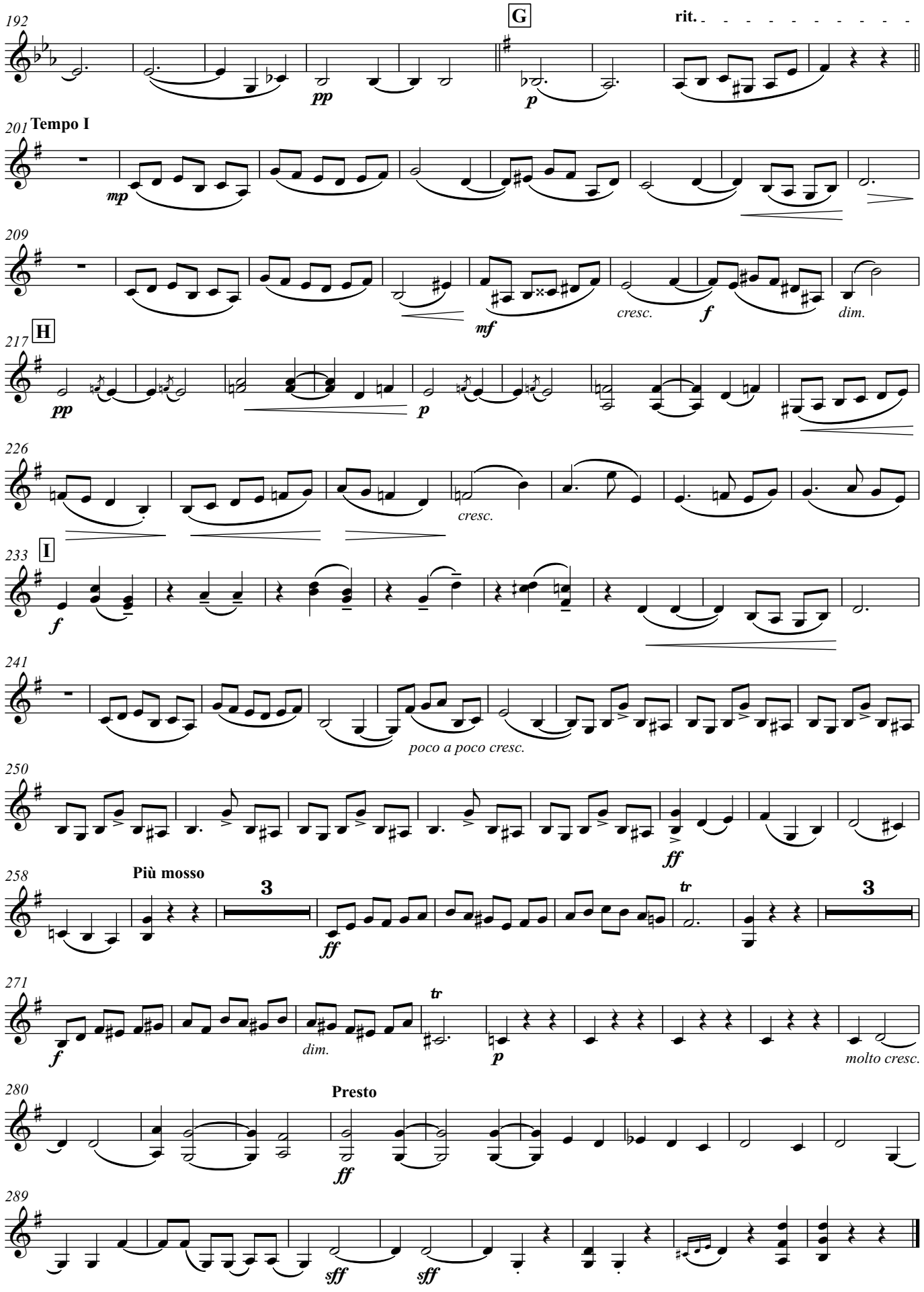
192
G
rit.
pp
p
201
Tempo I
mp
209
mf
cresc.
f
dim.
217
H
pp
p
226
cresc.
233
I
f
241
poco a poco cresc.
250
ff
258
Più mosso
3
ff
tr
3
271
f
dim.
tr
p
molto cresc.
280
Presto
ff
289
sff
sff

4. FINAŁ

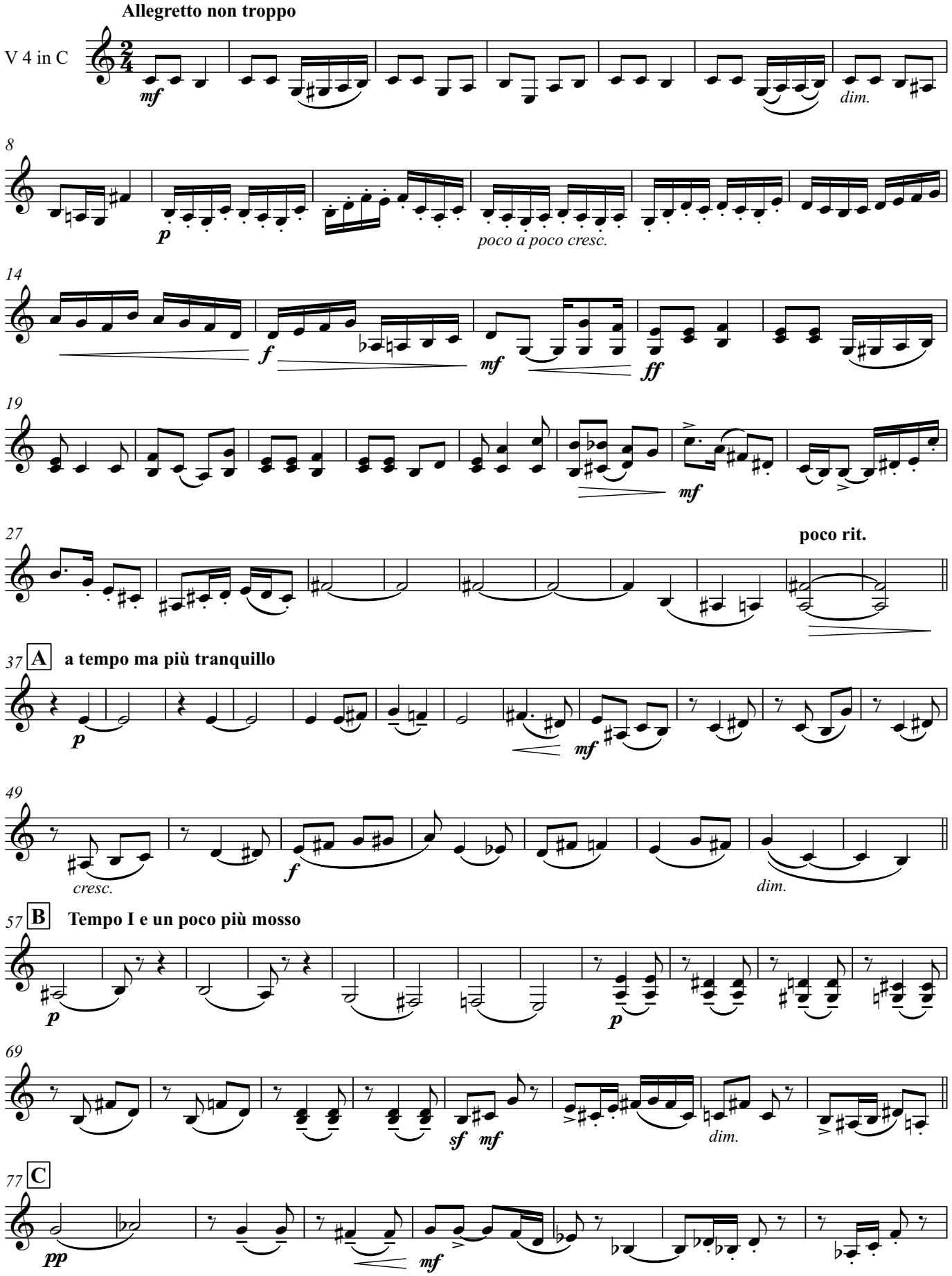
Allegretto non troppo
V 4 in C
mf
dim.
8
p
poco a poco cresc.
14
f
mf
ff
19
mf
27
poco rit.
37
A
a tempo ma più tranquillo
p
mf
49
cresc.
f
dim.
57
B
Tempo I e un poco più mosso
p
p
69
sf
mf
dim.
77
C
pp
mf

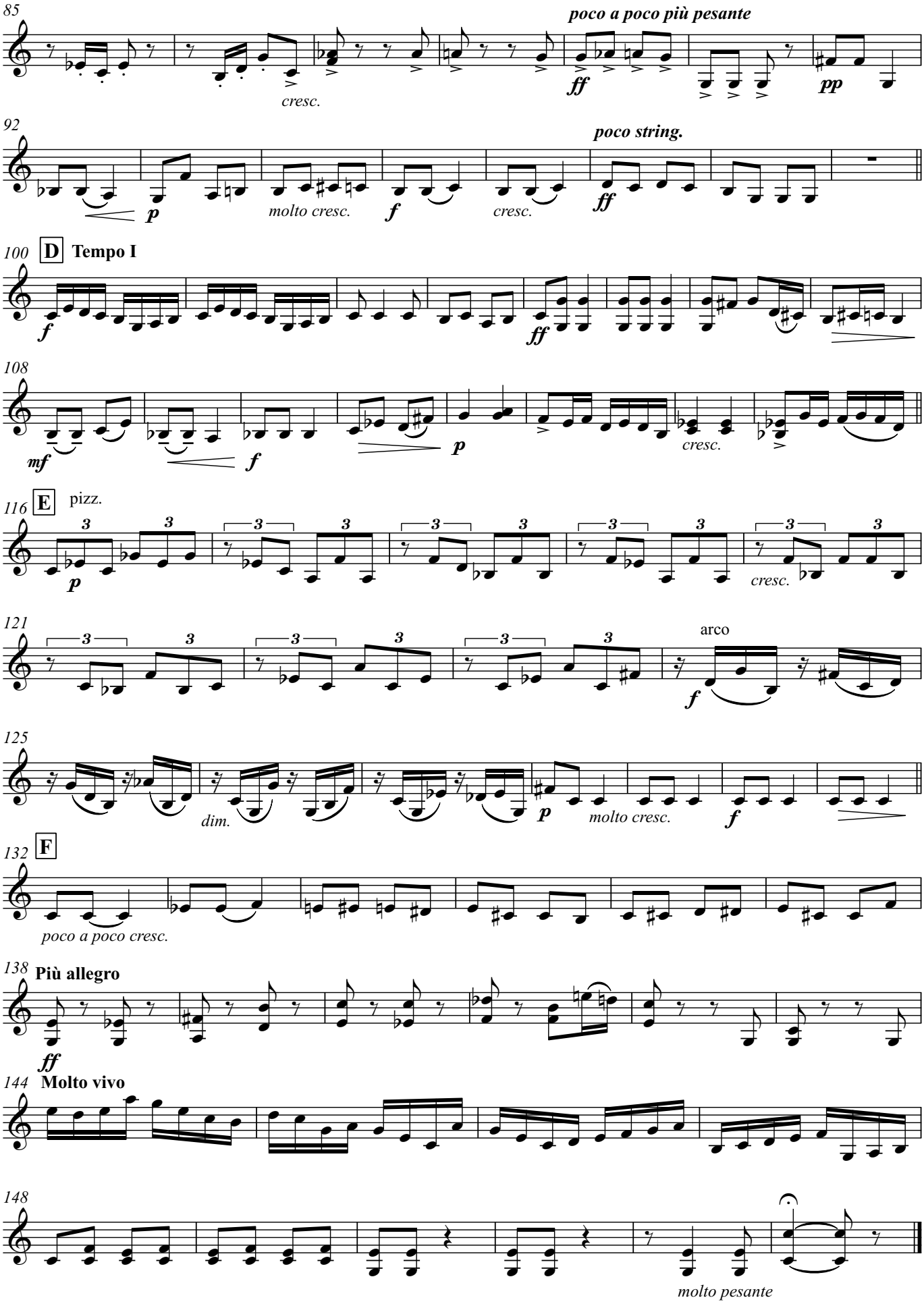
85
cresc.
poco a poco più pesante
ff
pp
92
p
molto cresc.
f
cresc.
poco string.
ff
100
D
Tempo I
f
ff
108
mf
f
p
cresc.
116
E
pizz.
p
cresc.
121
arco
f
125
dim.
p
molto cresc.
f
132
F
poco a poco cresc.
138
Più allegro
ff
144
Molto vivo
148
molto pesante