V 5 in B♭

Anioł Pasterzom Mówił

arr. Filip Rzytka

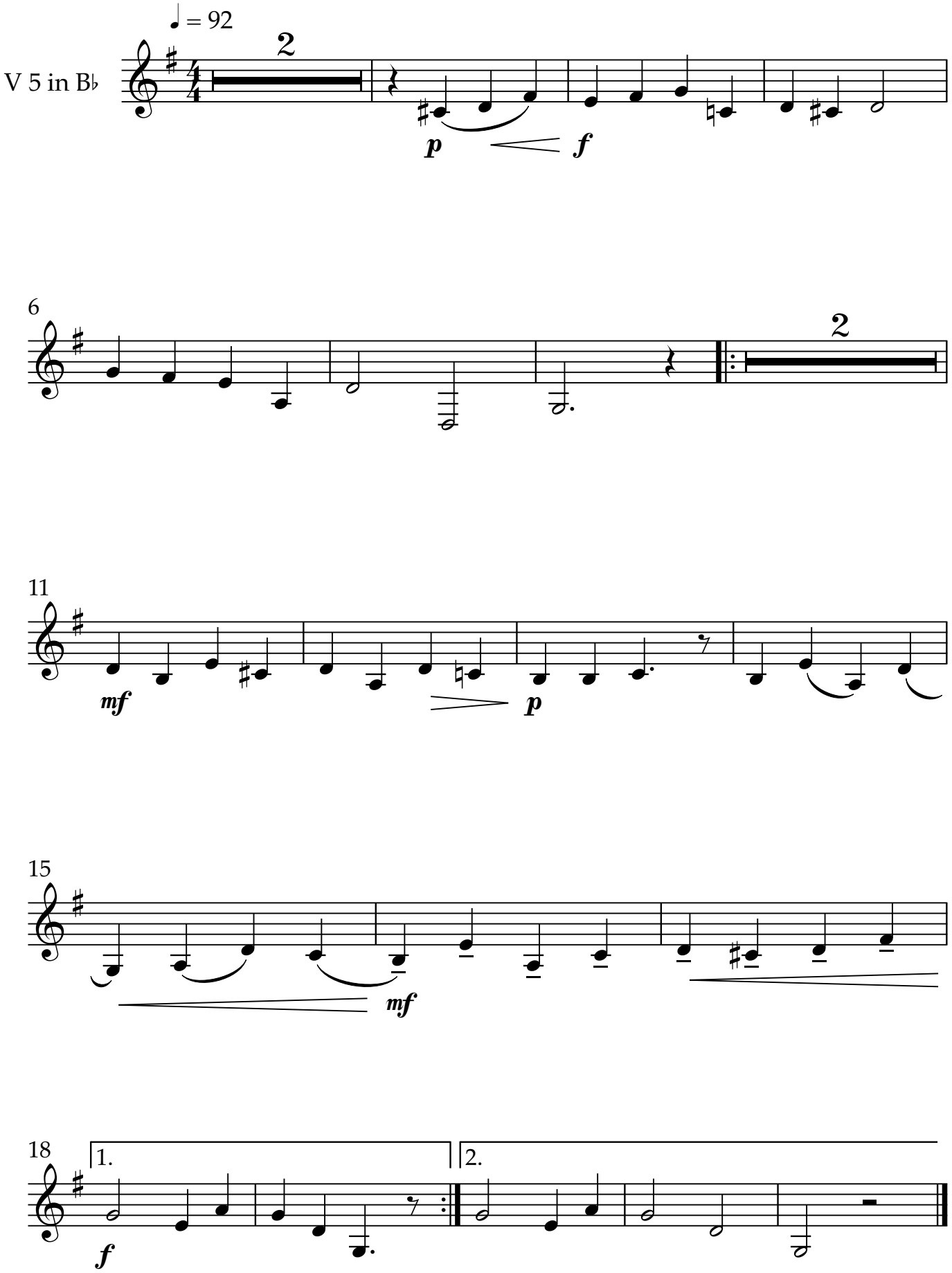

V 5 in B♭

Gore Gwiazda Jezusowi

arr. Filip Rzytka

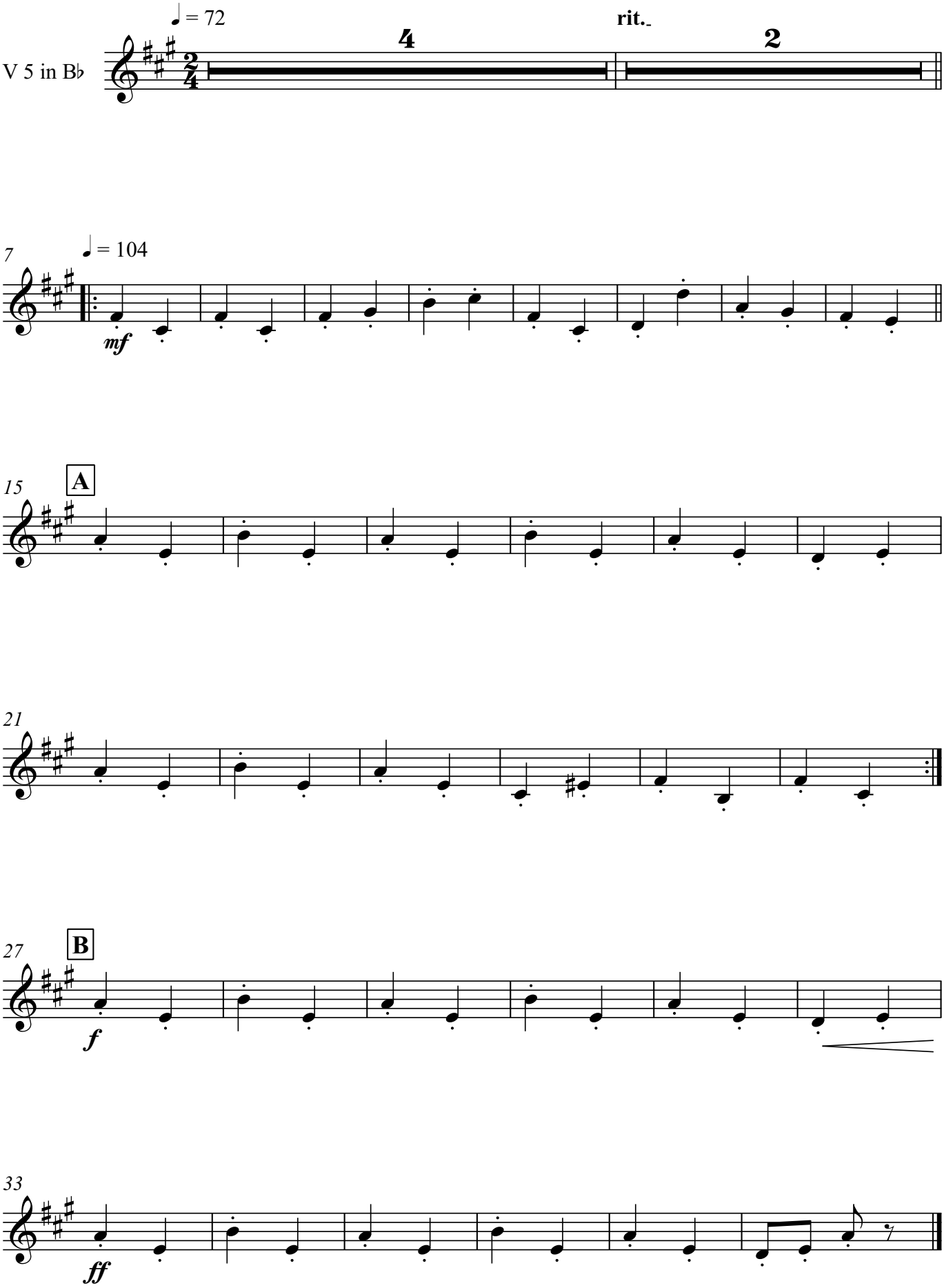

Hark The Herald Angels Sing

arr. Filip Rzytka

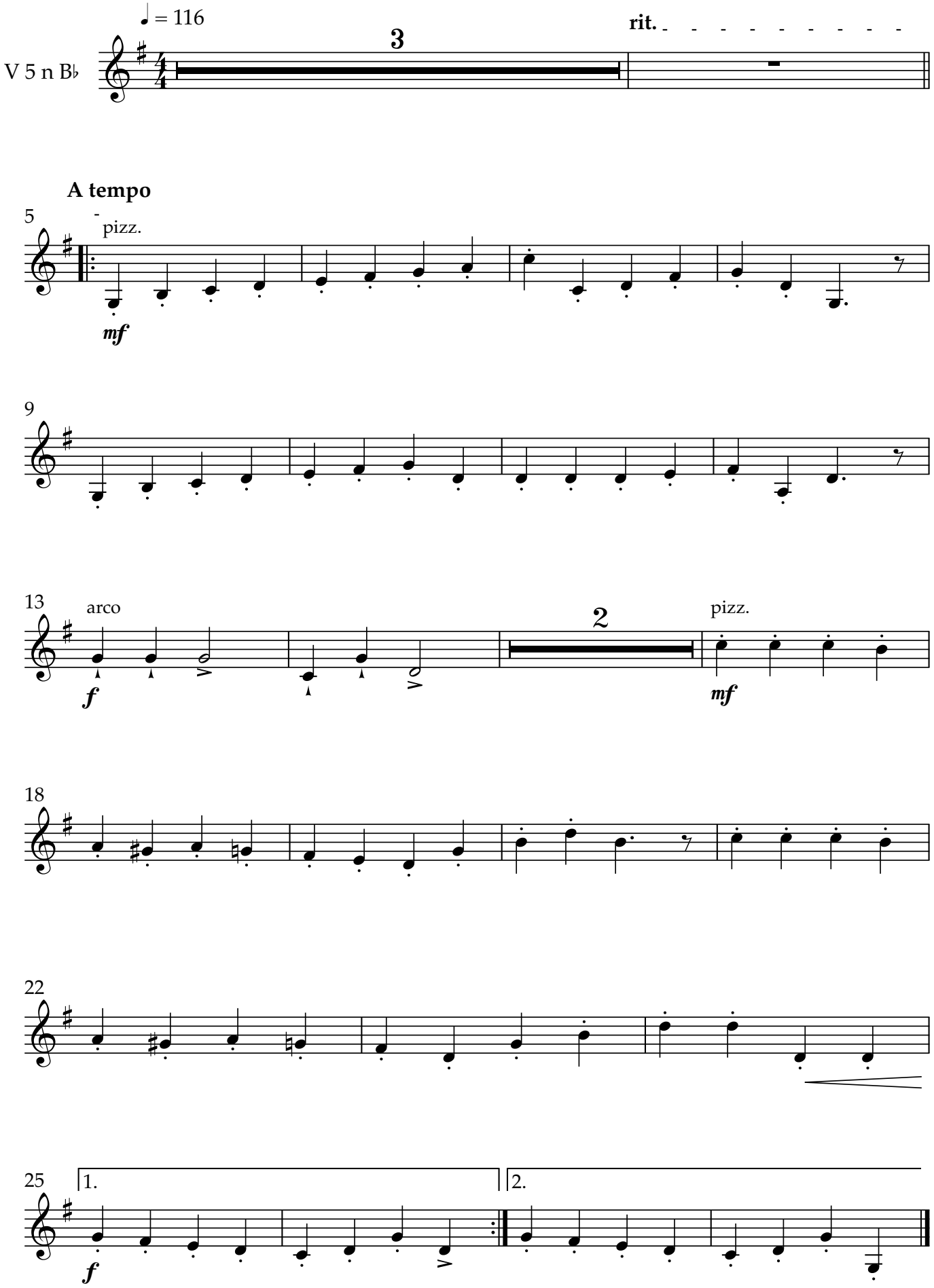

V 5 in B♭

Mizerna, Cicha

arr. Filip Rzytka

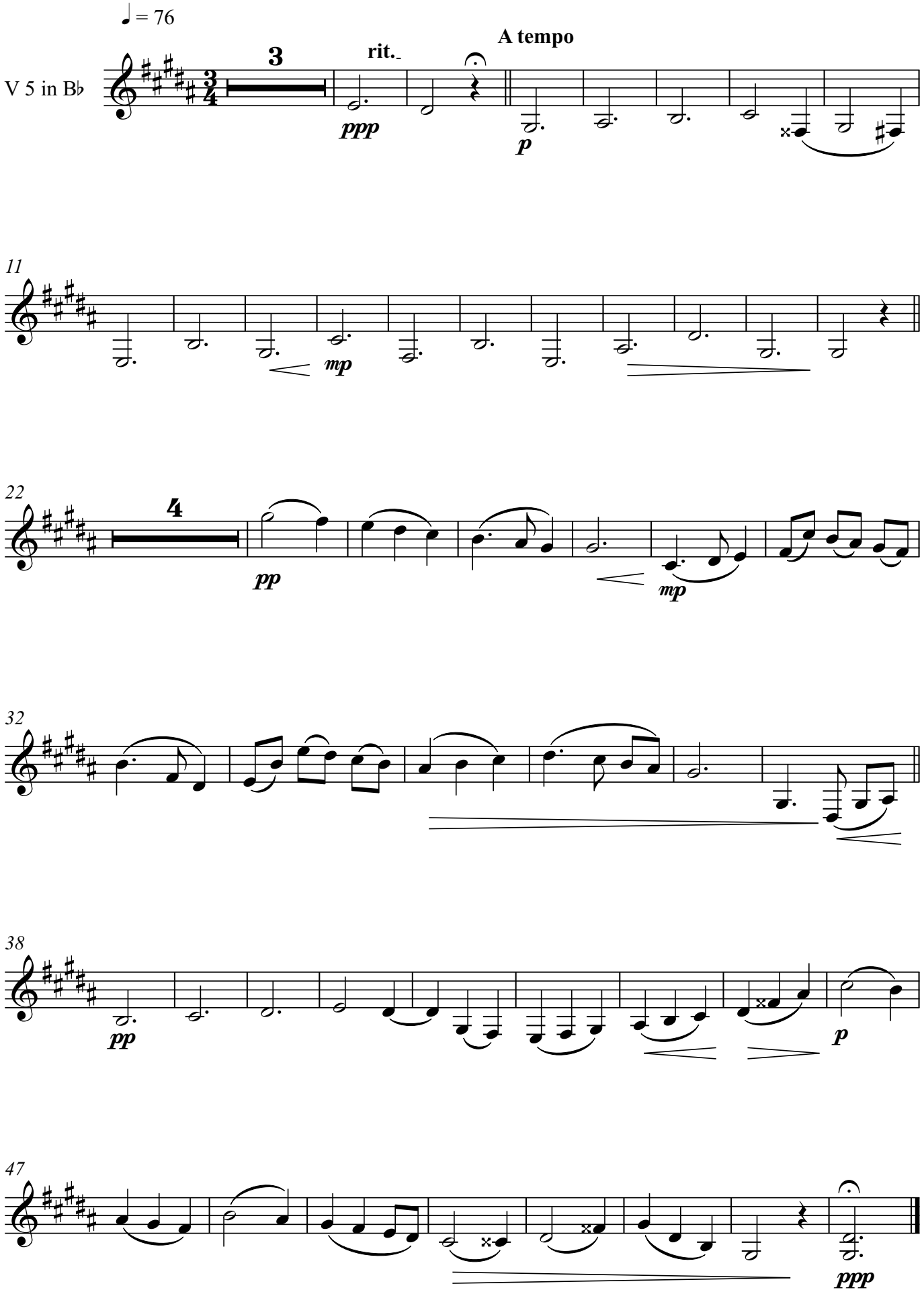

O Gwiazdo Betlejemska
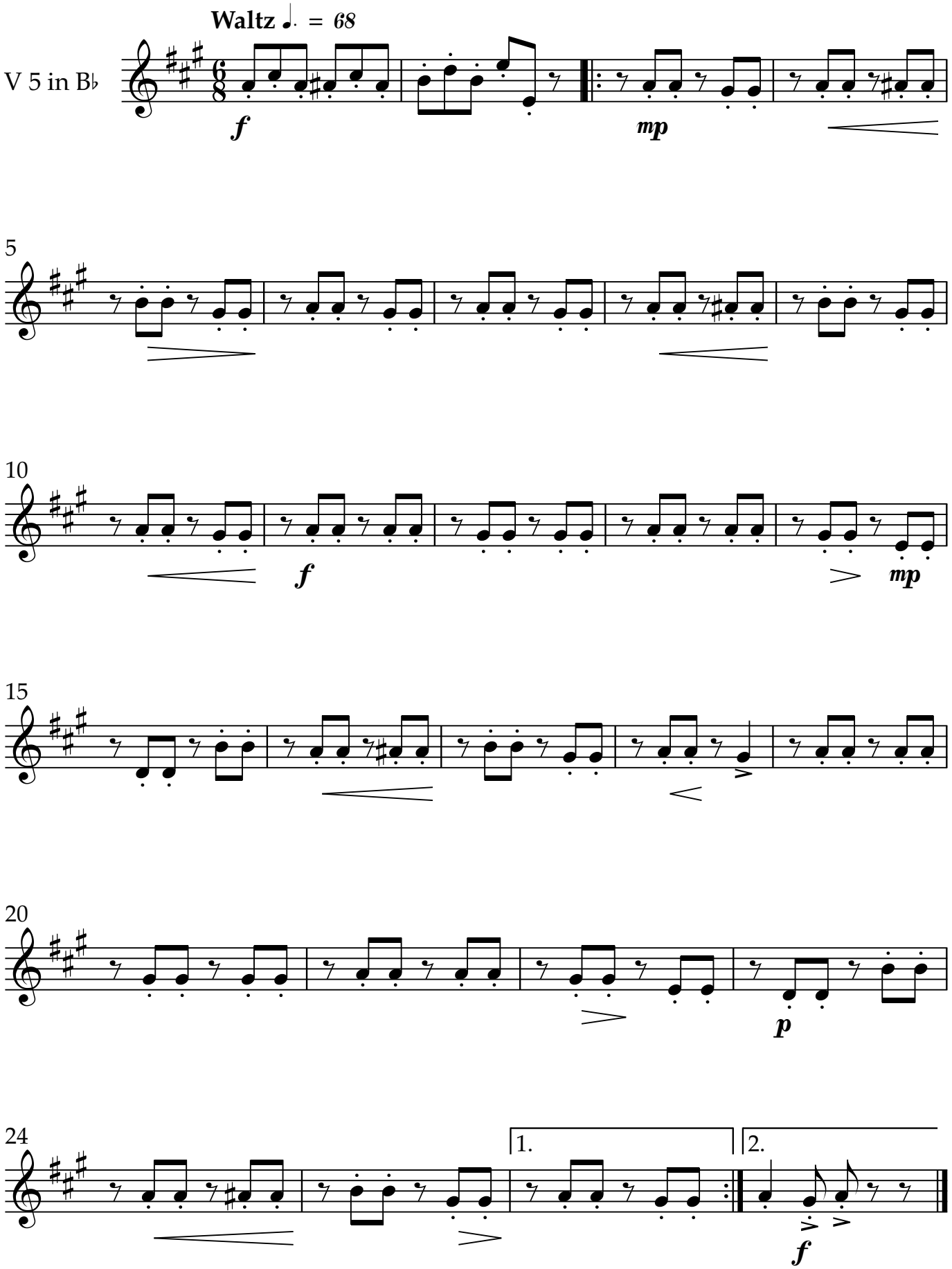
arr. Filip Rzytka