

$\text{♩} = 100$ 

# 25

Violin II

2

1

♩ = 108

5

1 2

*f*

10

15

20

3 4

25

30

34

37

5 6 7

*mf*

42

47

50

# 55

V 3 in E $\flat$

3

1  $\text{♩} = 126$   $1 \text{♩} = 72$

3

12

20

27

35

*f*

# 131

V 3 in E $\flat$

V 3 in E $\flat$

1 ♩ = 104

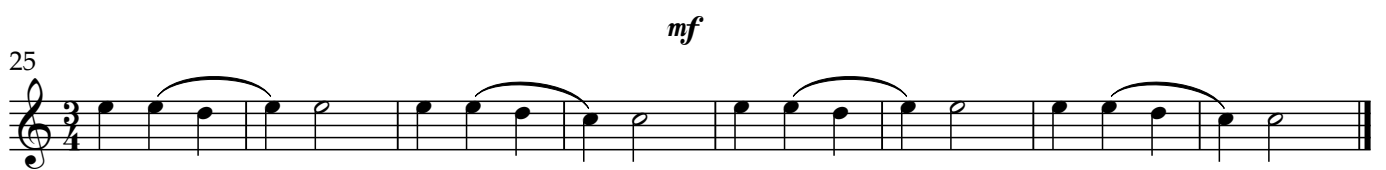
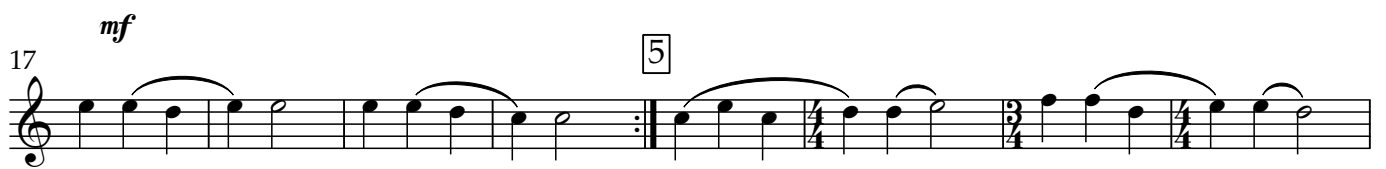

# 5

## V 3 in E $\flat$

$\text{♩} = 120$

*p*

5 1 2 3

*mf*

13

*mf*

21

29 4 5 6 7

*mf*

37

*p*

rit. . . .

# 688

V 3 in E $\flat$

V 3 in E $\flat$

1 ♩ = 100

5 [1] [2]

51 [3] [4]

# 700

♩ = 104

V 3 in E $\flat$

3

1

*f*

5

1 2

*mf*

11

17

*f* *mf*

26

33

3

*mf*

39

45

*f*