

25

1 ♩ = 108

5 **f**
1 2

10

15

20

25

30

33

37 **f**
5 6 7

42

47

50

55

1 ♩ = 126

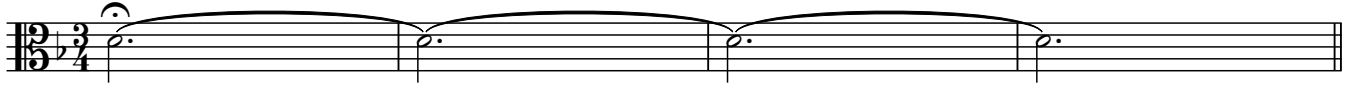

1 ♩ = 72

8

15

21

27

35

131

1 ♩ = 104

9 1 2 3 4

17 5

25

700

♩ = 104

1

f

5

1 2

mf

11

17

f *mf*

26

33

3

mf

39

45

f